



Smoke alarms and carbon monoxide alarms need to be installed in accordance with California Residential Code (CRC) Sections R310 and R311.

Section R310.3 Location. Smoke alarms shall be installed in the following locations:

1. In each sleeping room.
2. Outside each separate sleeping area in the immediate vicinity of the bedroom.
3. On each additional story of the dwelling, including basements and habitable attics and not including crawl spaces and inhabitable attics. In dwellings or dwelling units with split levels and without an intervening door between the adjacent levels, a smoke alarm installed on the upper level shall suffice for the adjacent lower level provided that the lower level is less than one full story below the upper level.
4. Not less than 3 feet horizontally from the door or opening of a bathroom that contains a bathtub or shower unless this would prevent placement of a smoke alarm required.
5. In the hallway and in the room open to the hallway in dwelling units where the ceiling height of a room open to hallway serving bedrooms exceeds that of the hallway by 24 inches or more.
6. Within the room to which a sleeping loft is open, in the immediate vicinity of the sleeping loft.

Section R311.3 Location. Carbon monoxide alarms in dwelling units shall be installed where the dwelling unit contains a fuel fired appliance or the dwelling unit has an attached garage. Carbon monoxide alarms are required to be installed in the following locations:

1. Outside of each separate sleeping area in the immediate vicinity of the bedroom.
2. On every occupiable level of a dwelling unit, including basements.
3. Where a fuel fired appliance is located within a bedroom or its attached bedroom, a carbon monoxide alarm shall be installed within the bedroom.

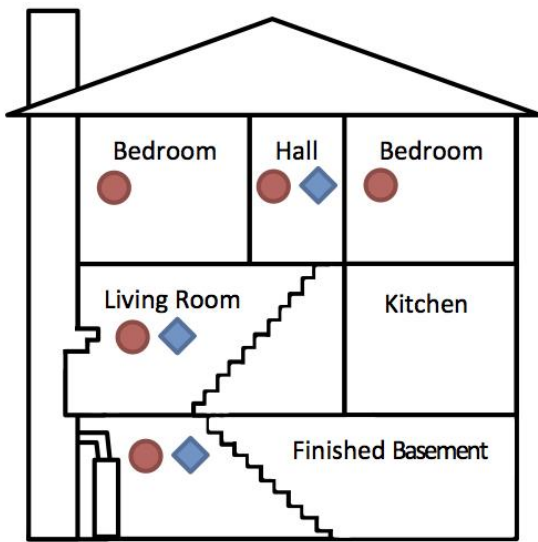

Multi Story Residence

KEY	Smoke Alarms
	CO Alarms
	Both or Combination

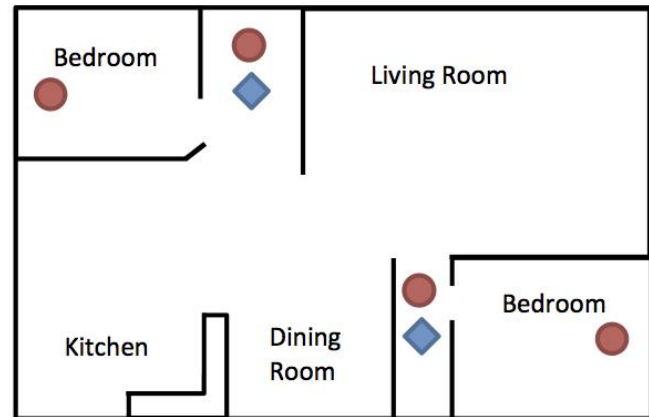

Single Story Residence